

PLAN SHOWING THE PROPOSED R.C.C TERRACED ROOF RESIDENTIAL BUILDING IN S.No: 216/26, TIRUNINRAVUR VILLAGE & TOWN PANCHAYAT LIMIT, SRIPERUMBUDUR TALUK, CHINGLEPUT DISTRICT.

SCALE 1:100

Scraping plan
A/175/18
22/05/18
APPD/PPCA

OWNER: SRIMATHI: INDIRANI. W/O. NATESA ASARI.

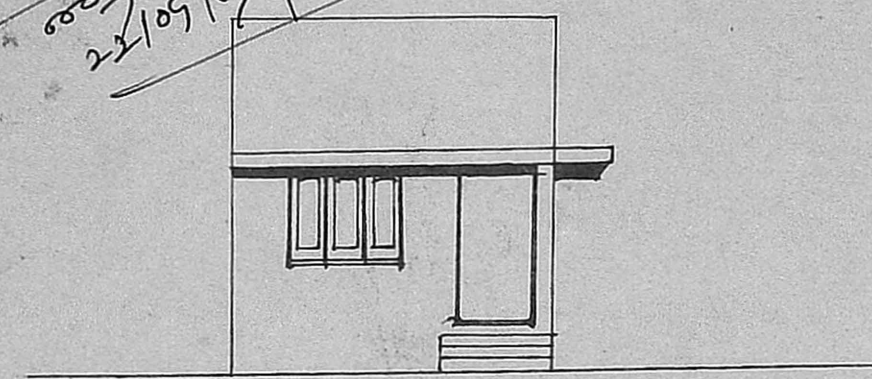
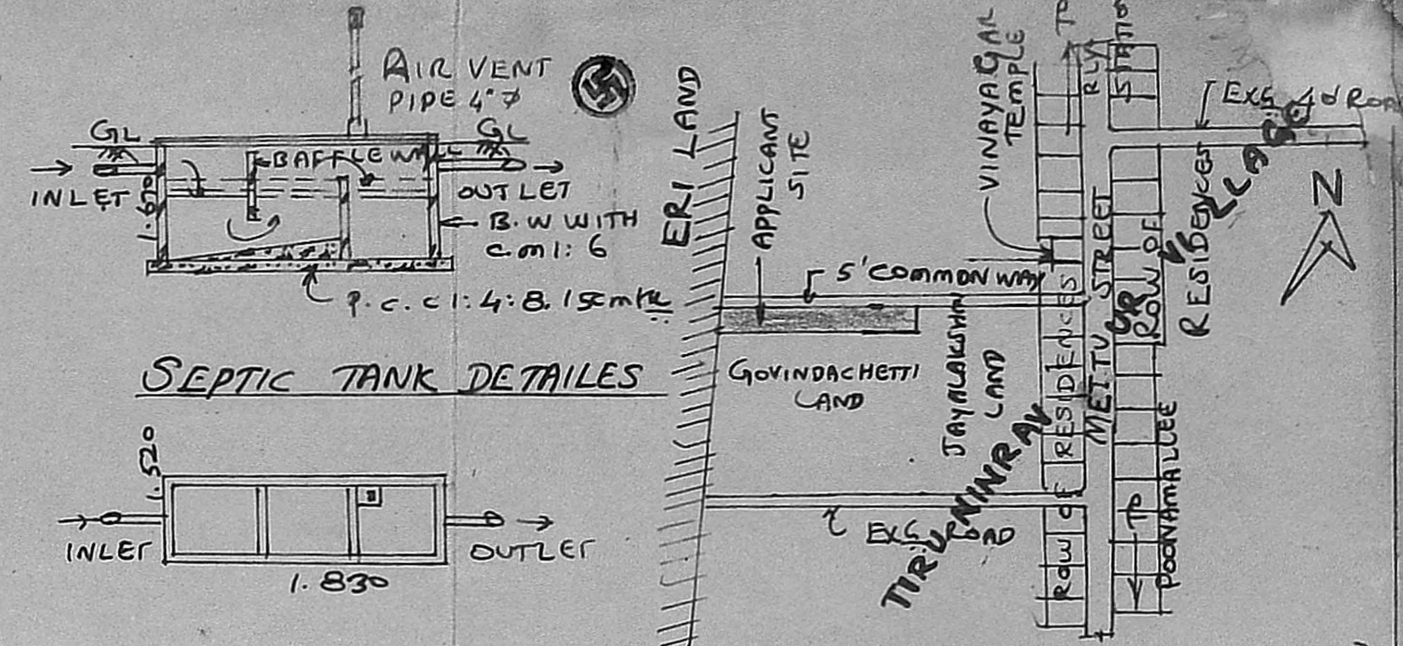

FRONT ELEVATION FACING EAST

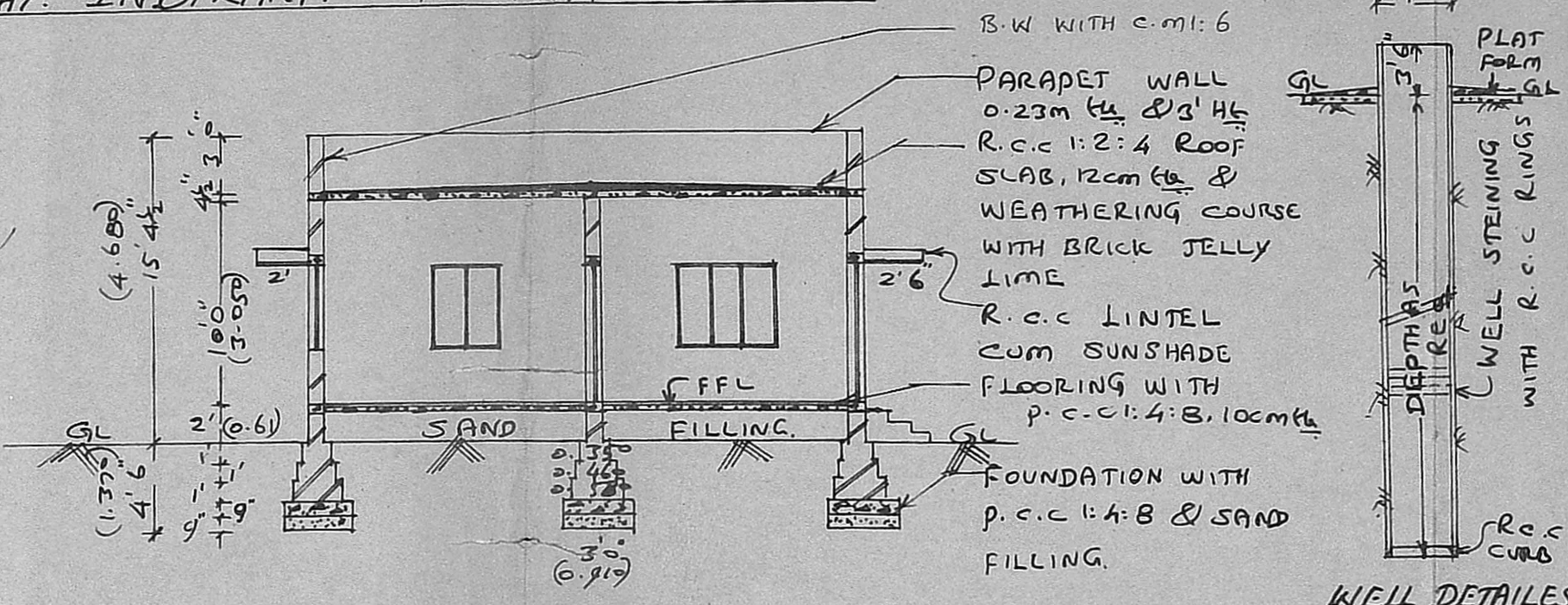

SECTION ON 22

BRIEF SPECIFICATION	
FOUNDATION	P.C.C 1:4:8, (CEMENT: 4 SAND: 8 JELLY) OVER SAND FILLING.
FOOTING, BASEMENT & SUPER STRUCTURE	BRICK WORK WITH c.m: 6 (CEMENT: 6 SAND)
ROOFING	R.C.C 1:2:4 (CEMENT: 2 SAND: 4 JELLY) 12cm thick ROOF SLAB & WEATHERING COURSE WITH BRICK JELLY LIME 1:3
PLASTERING	c.m: 4, 12mm thick
FLOORING	P.C.C 1:4:8 10cm thick & FINISHED WITH c.m: 4, 20mm thick
JOINERIES	1ST CLASS HARD WOOD

SCHEDULE OF JOINERIES	
D-	COUNTRY WOOD DOOR - 3'3" x 7'0"
DI-	" " - 3'0" x 6'8"
W-	COUNTRY WOOD WINDOW - 5'0" x 4'6"
WI-	" " - 3'3" x 4'6"

AREA STATEMENT	
AREA OF SITE	2015 SQFT (OR) 187.14 m ²
AREA OF PROPOSED CONSTRUCTION	365 SQFT (OR) 33.90 m ²
COVERAGE	18.8% F.S.I: 0.197

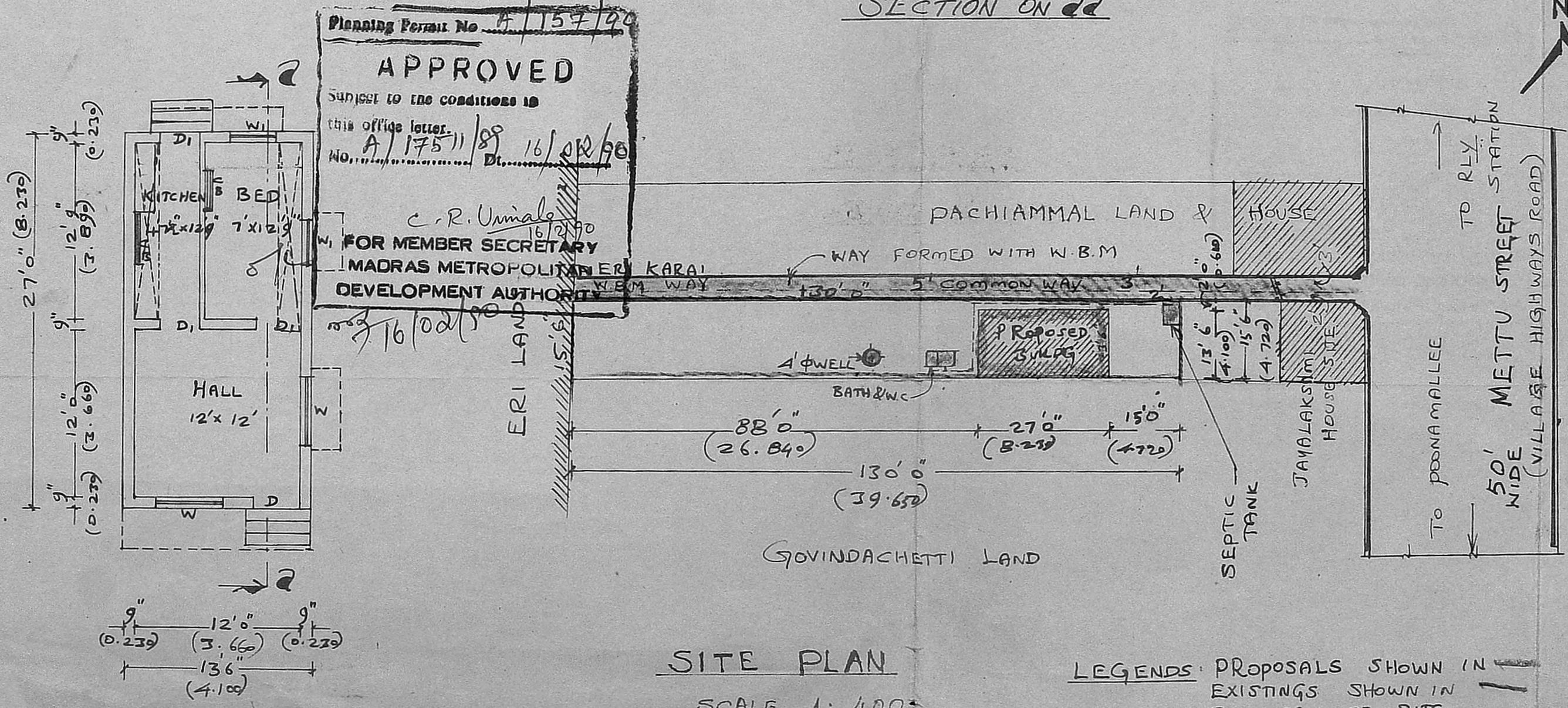

SITE PLAN

SCALE 1:400

LEGENDS: PROPOSALS SHOWN IN [Symbol] EXISTINGS SHOWN IN [Symbol] BOUNDARY OF SITE [Symbol]

K. Shanmuga Sundaram
K. Shanmuga Sundaram, D.C.R.E.
LICENCED SURVEYOR & ARCHITECTING ENGINEER
Thiruninravur Town Panchayat
369, M. T. H. Road,
Thiruninravur, R. S-602 024.
LICENCED SURVEYOR

Indirani
OWNER

PLAN